

SPECIFY 1/2 OR BIRCH PINE  
 12x12 OR 12x14  
 E= 900,000 PSI  
 GROUND SNOW LOAD: 100 PSF  
 WIND SPEED: 90 MPH  
 ALL LOADBEARING TIMBERS TO BE HOUSED MIN 3/4"  
 AND SECURED WITH OAK TEES MIN 3/4" DIA OR  
 TO BE SECURED WITH METAL FASTENERS AS SPECIFIED  
 ON DRAWINGS  
 TIMBER FRAME FABRICATOR TO VERIFY ALL TIMBER LENGTHS  
 BEFORE ORDERING MATERIAL  
 ALL HEIGHTS ARE TO TOP OF SLAB  
 ROOF DECKING TO BE NOTED TAG 5/1/16  
 TIMBER FRAME FABRICATOR TO VERIFY LOCATION OF ALL  
 4x6 WALL VALERS WITH ARCHITECT BEFORE FABRICATION

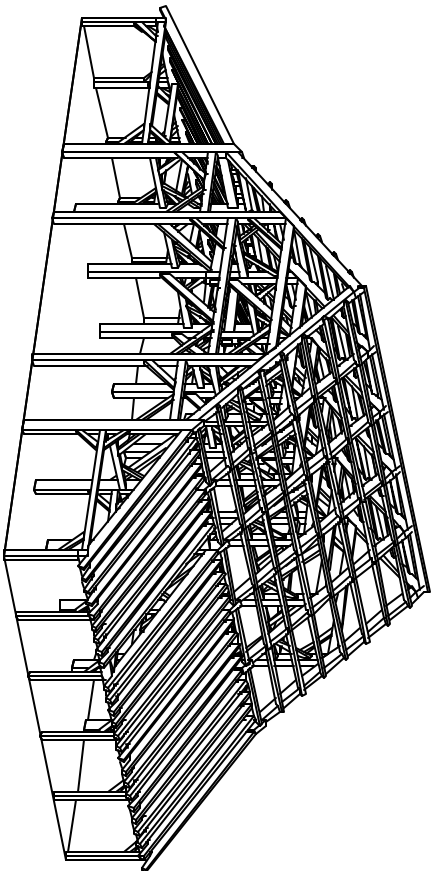

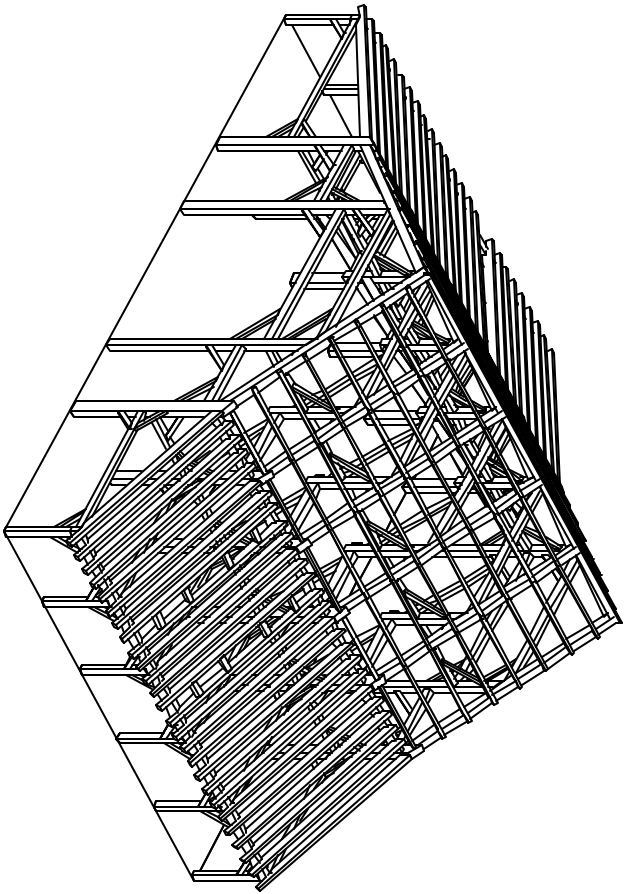

WALL E  
VIEW FROM F  
1/4" = 1'-0"

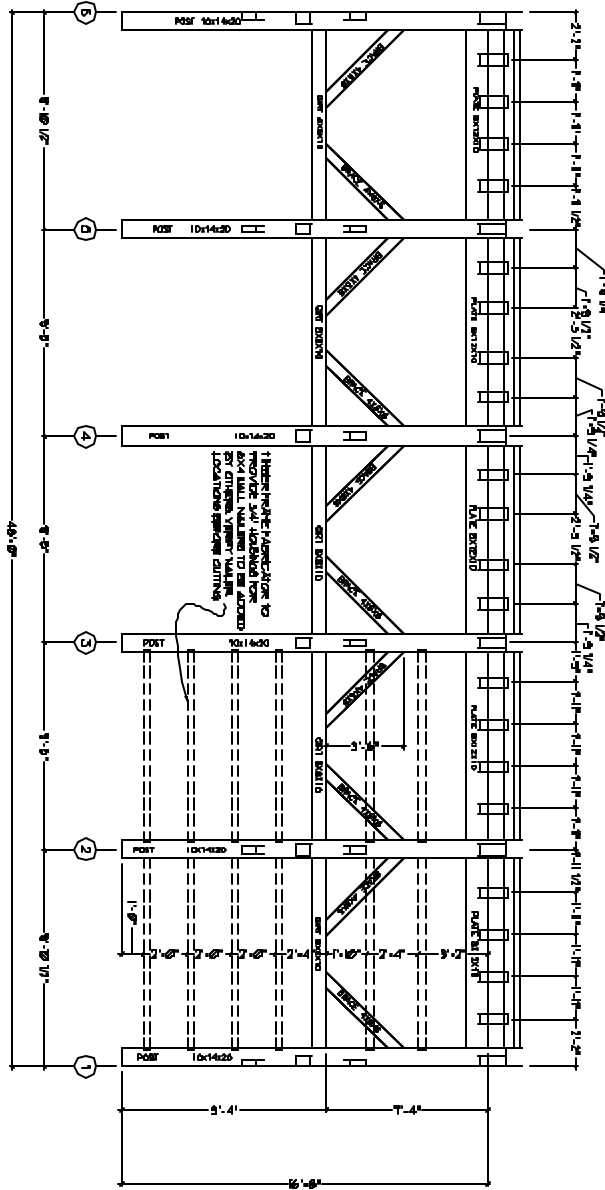

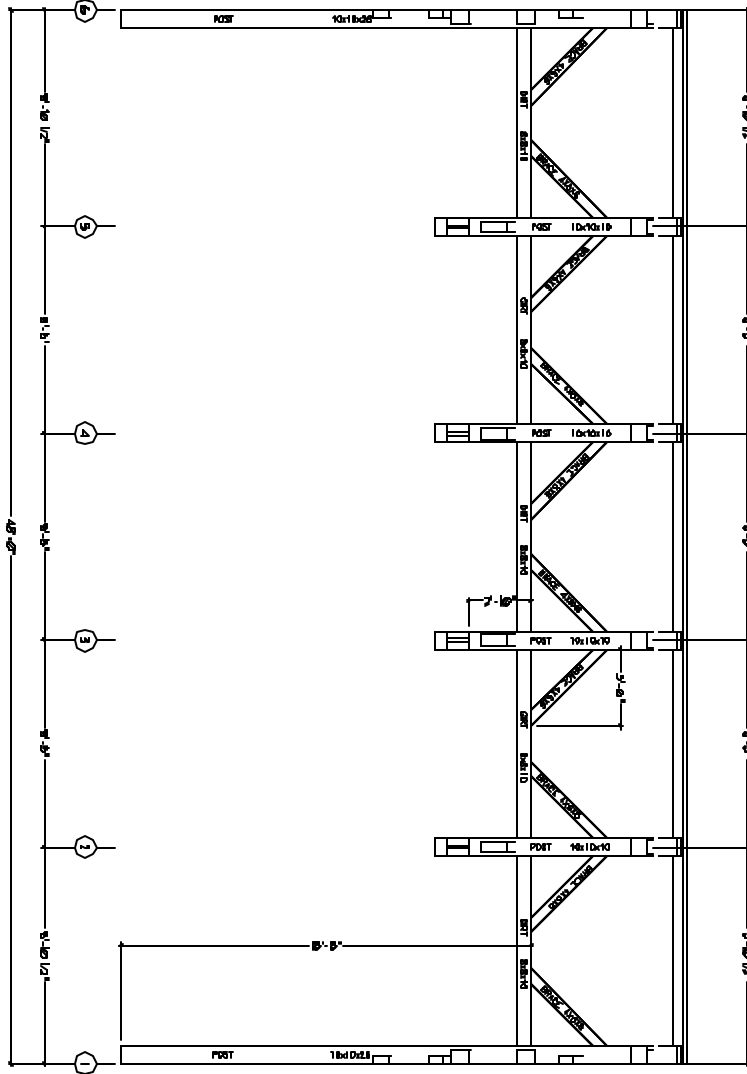

WALL  
VIEW FROM E  
1/4" = 1'-0"

S-12



**SPRINGPOINT, INC.**  
21 CONISTOCK RD ALBANY, NH 03562  
TEL: 603 833-2435 FAX: 603 833-1829

**RUSSEL-COLBATH  
INTERPRETIVE STRUCTURE**  
WHITE MTN. NATIONAL FOREST  
SACO RANGER DISTRICT

**TIMBER FRAME PLANS**  
SCALE: AS NOTED

DATE: 3/26/03  
REV:

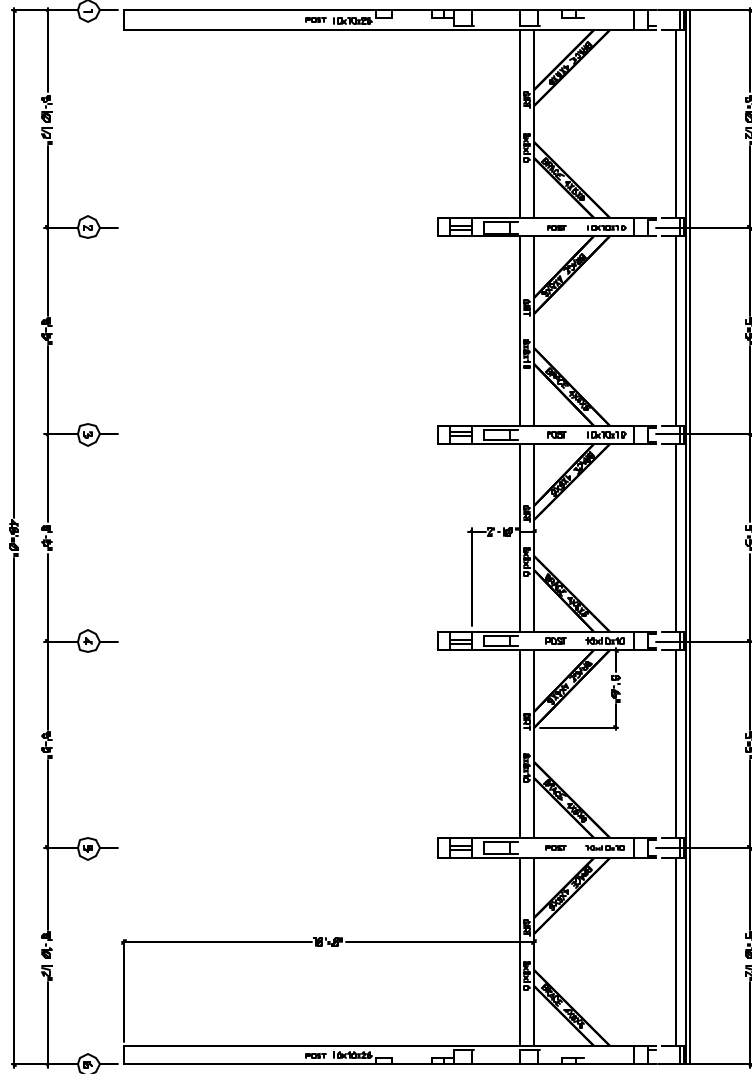

WALL C  
 1/2" = 1'-0"

S-11



**SPRINGPOINT, INC.**  
 25 GORHAM RD ALBANY, NH 05602  
 TEL: 603 836-2495 FAX: 603 836-1875

**RUSSEL-COLBATH  
 INTERPRETIVE STRUCTURE**  
 WHITE Mtn. NATIONAL FOREST  
 SACO RANGER DISTRICT

**TIMBER FRAME PLANS**  
 SCALE: AS NOTED

DATE: 3/26/83  
 REV:

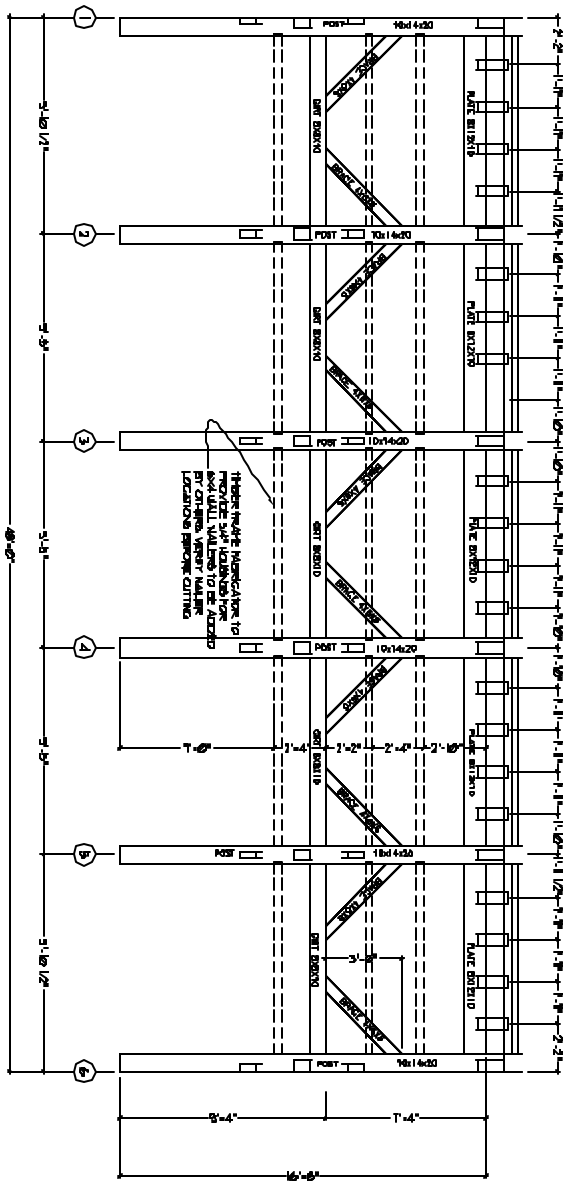

WALL B  
VIEW FROM A  
1/4" = 1'-0"

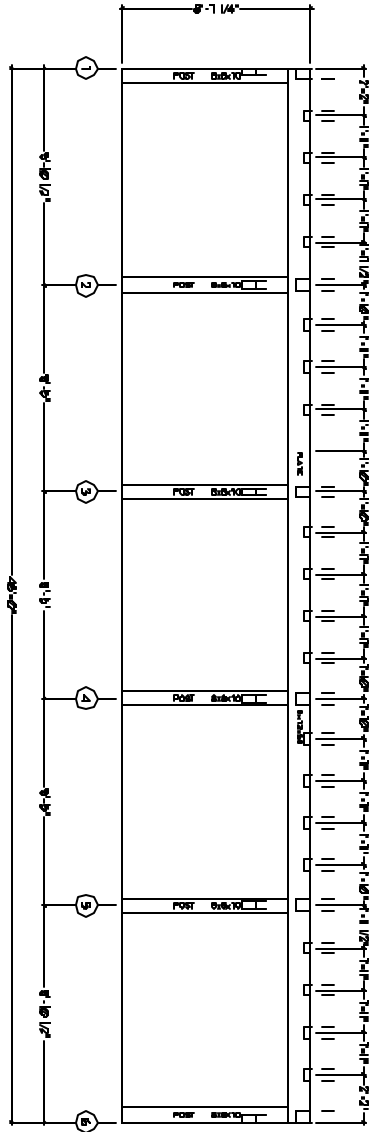

WALL A  
VIEW FROM CUT  
1/4" = 1'-0"

NOTE: IT IS THE OWNER'S RESPONSIBILITY TO DETERMINE THE LOCATION OF NEAREST JOINT IN STUD IN ANY

6-9

**SPRINGPOINT, INC.**  
23 COMSTOCK RD ALSTEAD, NH 034-02  
TEL: 6 03 335-2433 FAX: 6 03 335-1805

**RUSSEL-COLBATH  
INTERPRETIVE STRUCTURE**  
WHITE MTN. NATIONAL FOREST  
GACO RANGER DISTRICT

**TIMBER FRAME PLANS**  
SCALE: AS NOTED

DATE: 3/26/03  
REV:

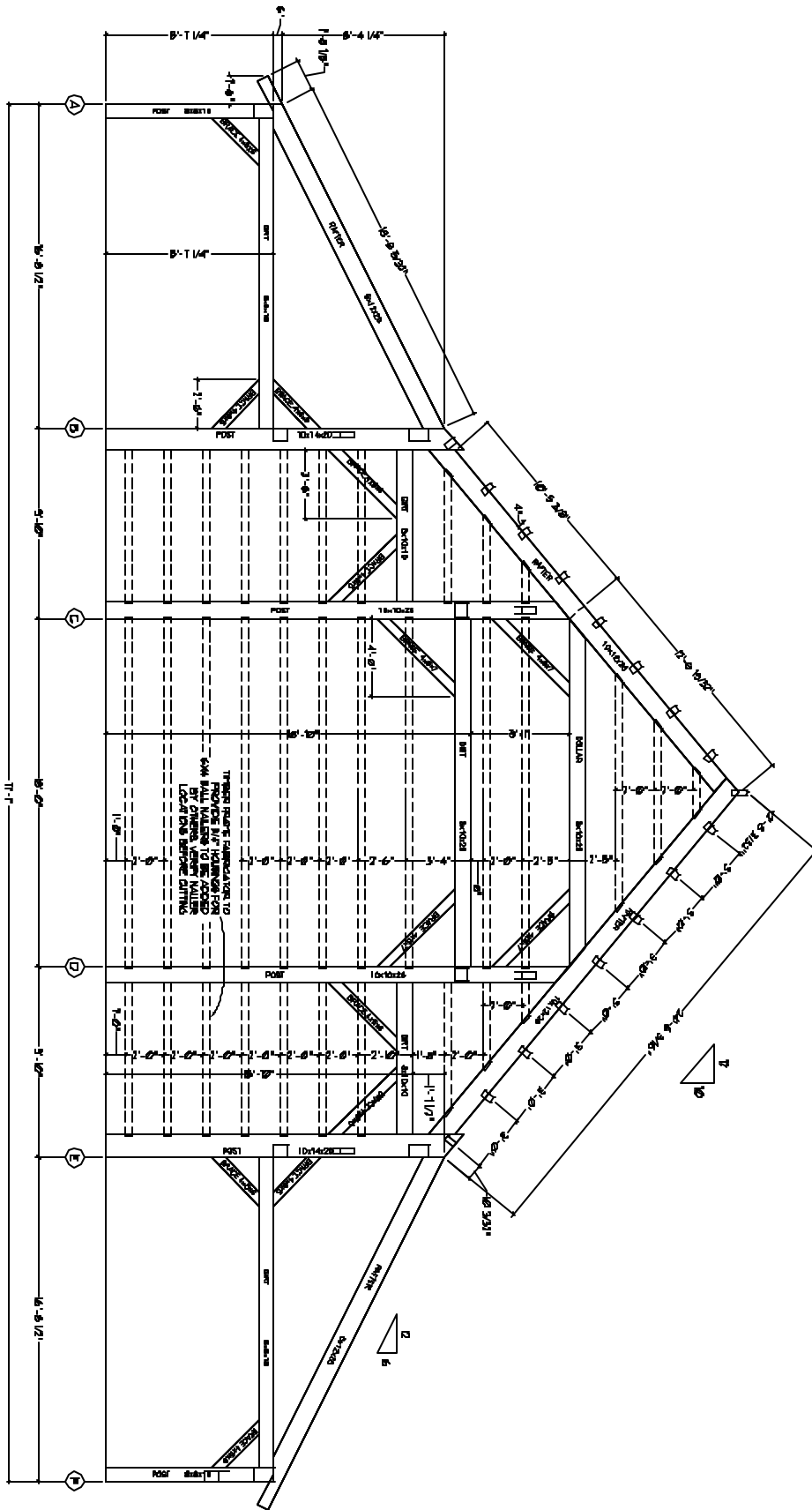

BEAM BOX  
VIEW FROM OUT  
1/4" = 1'-0"



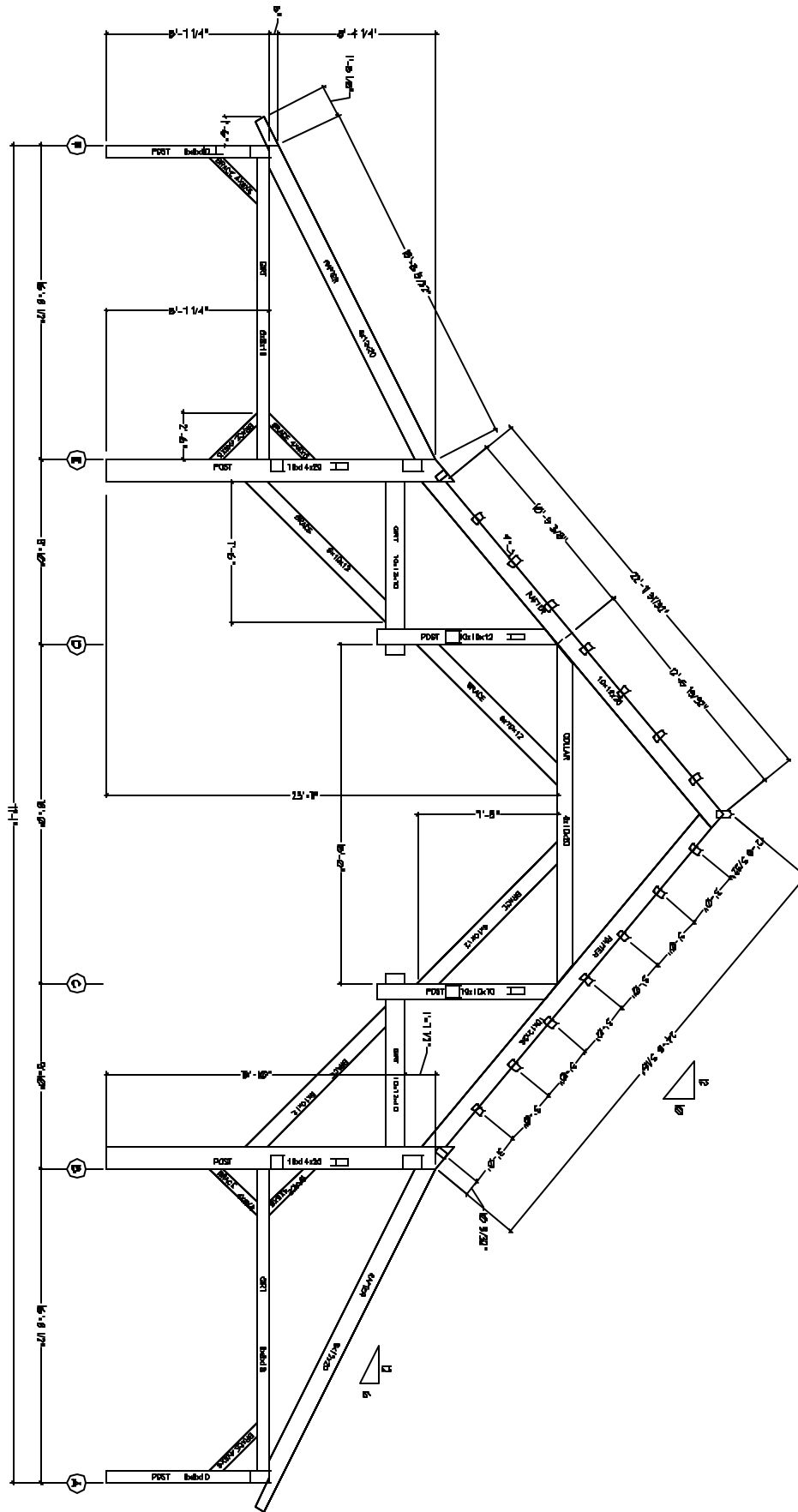

BENT TWO  
VIEW FROM ONE  
1/4" = 1'-0"

S-7	 <b>SPRINGPOINT, INC.</b> 23 COMBROOK RD. ALSTEAD, NH 03442 TEL: 603 858-1439 FAX: 603 858-7825	<b>RUSSEL-COLBATH INTERPRETIVE STRUCTURE</b> WHITE MTN. NATIONAL FOREST SAGO RANGER DISTRICT	<b>TIMBER FRAME PLANS</b> SCALE: AS NOTED	DATE: 3/26/03 REV:
-----	--	--	--	-----------------------

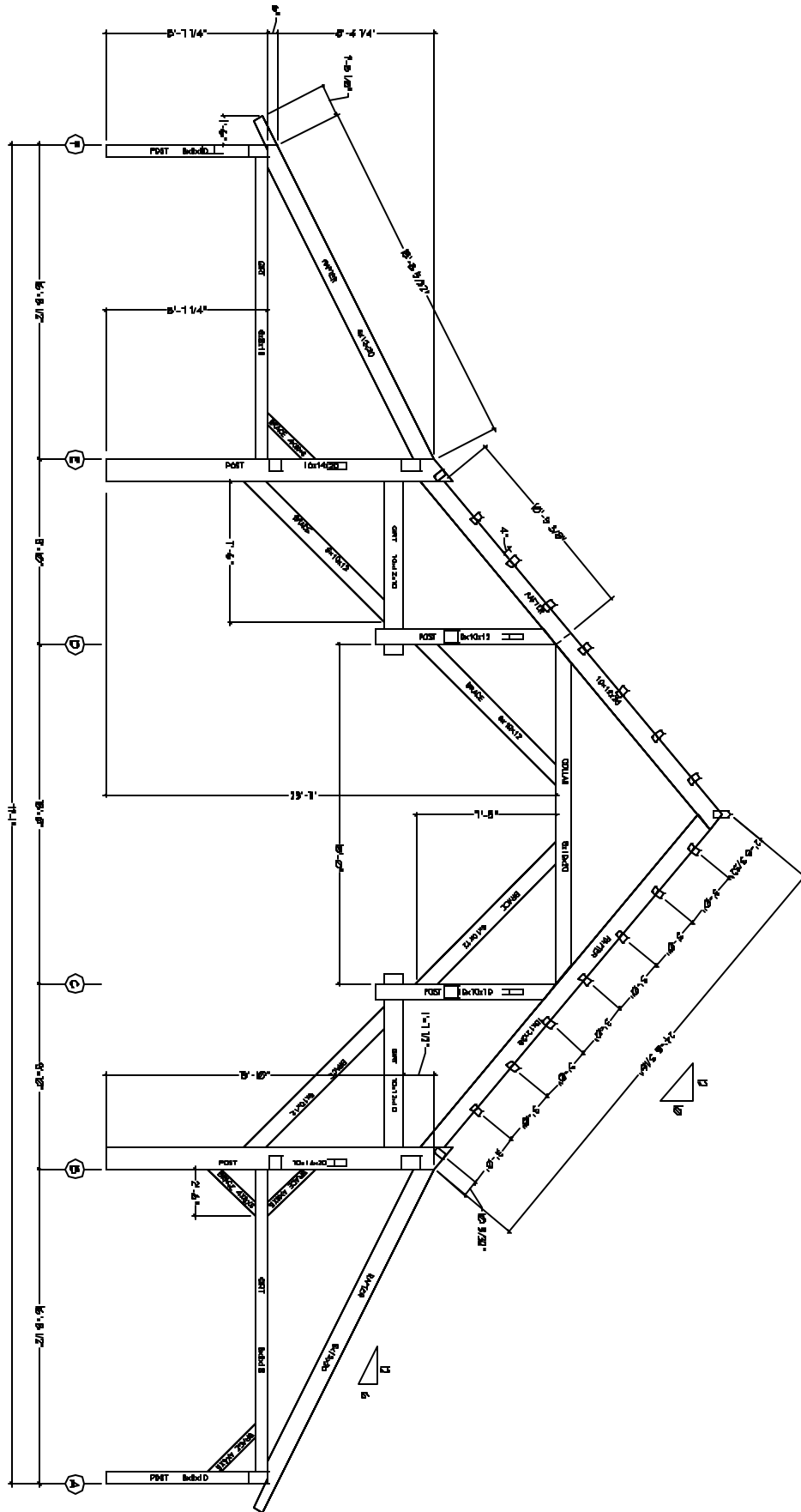

BENT FOUR  
VIEW POINT 5  
1/4" = 1'-0"

S-6



**SPRINGPOINT, INC.**  
29 COMPTON RD ALSTEAD, NH 03602  
TEL: 603 836-2433 FAX: 603 836-7626

**RUSSEL-COLBATH  
INTERPRETIVE STRUCTURE**  
WHITE MTN. NATIONAL FOREST  
SAGO RANGER DISTRICT

**TIMBER FRAME PLANS**  
SCALE: AS NOTED

DATE: 5/26/03  
REV:

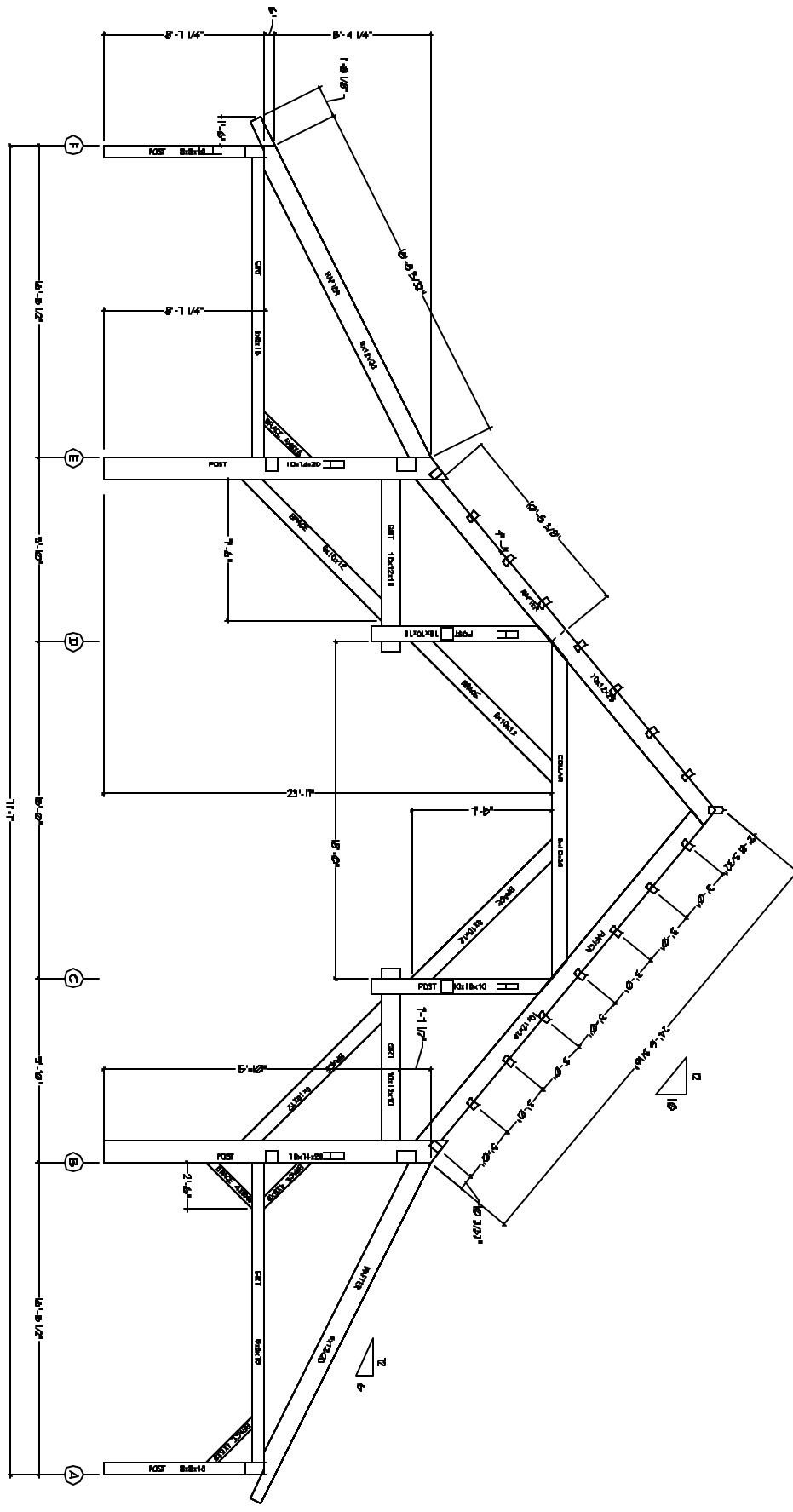

POINT THREE  
VIEW FROM TUD  
1/4" = 1'-0"

S-5	<p><b>SPRINGPOINT, INC.</b> 25 COMSTOCK RD ALBETON, NH 03602 TEL: 603 826-2485 FAX: 603 826-1815</p>	<p><b>RUSSEL-COLBATH INTERPRETIVE STRUCTURE</b> WHITE MTN. NATIONAL FOREST BACO RANGER DISTRICT</p>	<p><b>TIMBER FRAME PLANS</b> SCALE: AS NOTED</p>	<p>DATE: 3/26/03 REV:</p>
-----	--	---	--	-------------------------------



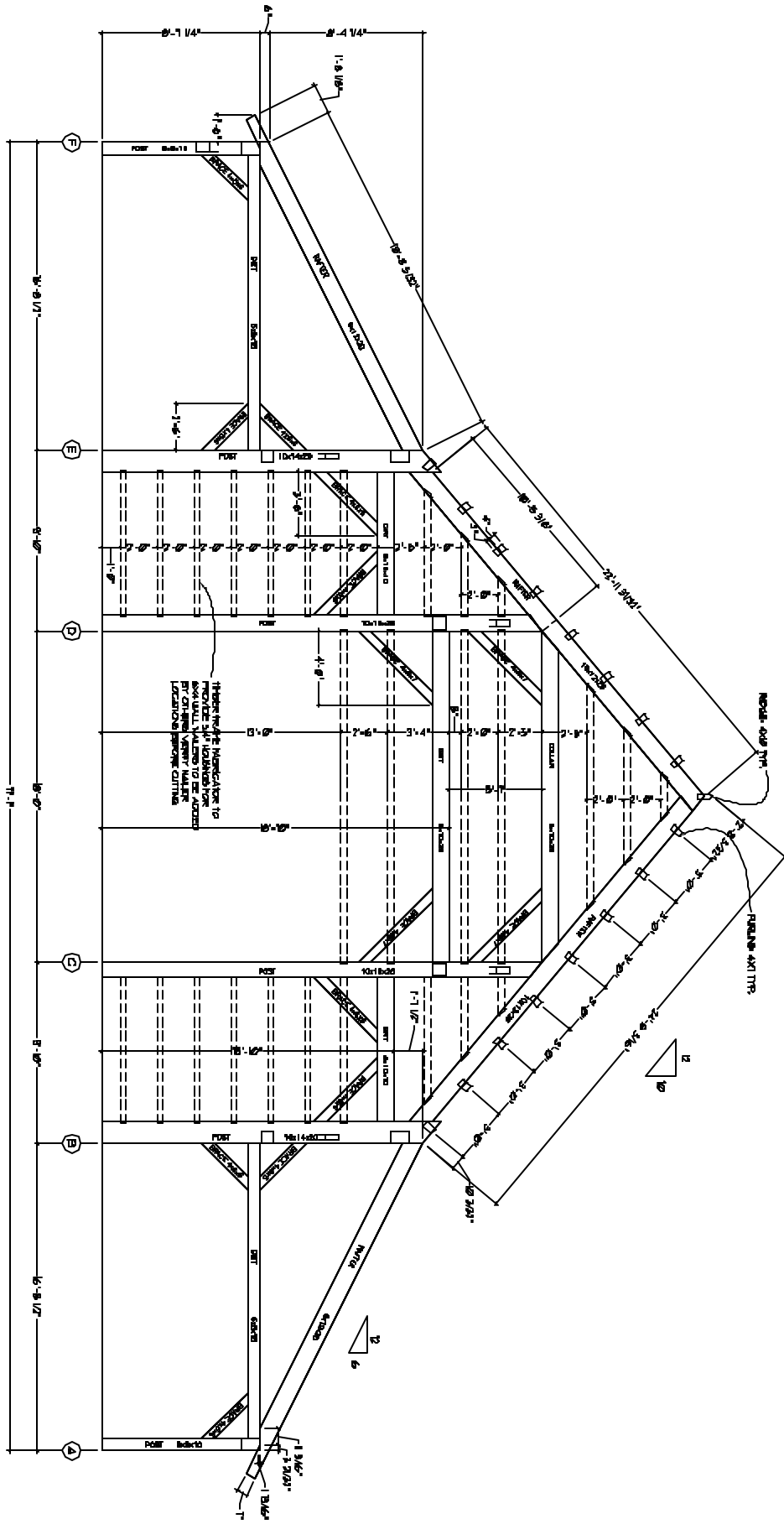

BENT ONE  
VIEW FROM OUT  
1/4" = 1'-0"

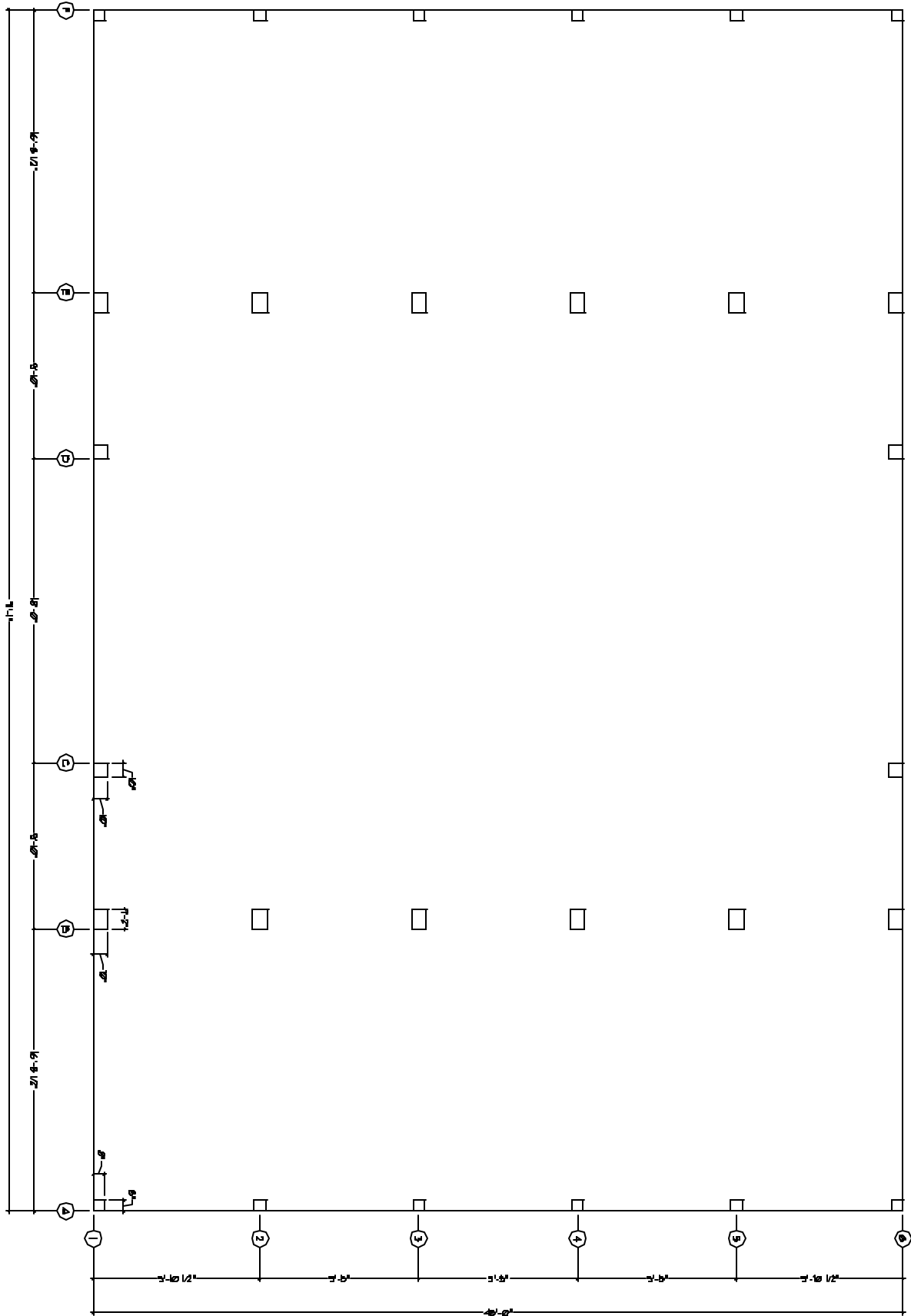

POST PLAN  
VIEW FROM ABOVE  
1/4"=1'-0"

S-2

**SPRINGPOINT, INC.**  
24 COTTAGE RD ALBANY, NH 05442  
TEL: 603 889-2483 FAX: 603 889-1818

**RUSSEL-COLBATH  
INTERPRETIVE STRUCTURE**  
WHITE MTN. NATIONAL FOREST  
SACO RANGER DISTRICT

**TIMBER FRAME PLANS**  
SCALE: AS NOTED

DATE: 3/26/23  
REV:

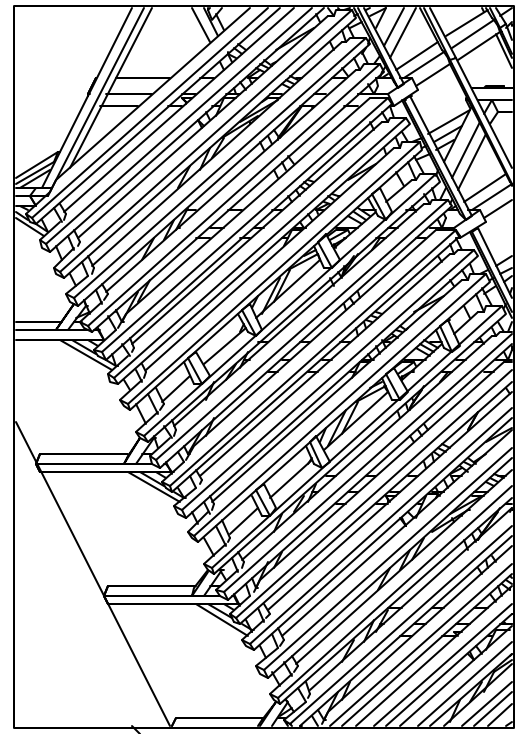

SKYLIGHT HEADERS ARE BETWEEN BENTS 3&4 AND 4&5 ON WALL F SIDE - SEE SHEET 8-5 FOR LAYOUT

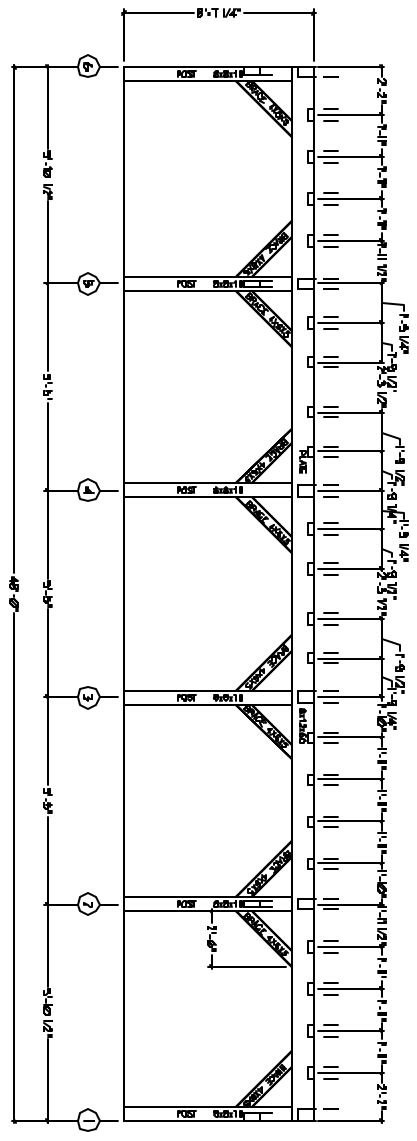

NOTE: FABRICATOR TO DETERMINE LOCATION OF SCAFF JOINT IN BRD PLATE, IF ANY.

WALL F  
VIEW FROM OUT  
1/4"=1'-0"

S-14	 <b>SPRINGPOINT, INC.</b> 23 COMBLOCK RD ALSTEAD, NH 034-01 TEL: 603 235-2433 FAX: 603 235-1808	RUSSEL-COLBATH INTERPRETIVE STRUCTURE WHITE MTN. NATIONAL FOREST GACO RANGER DISTRICT	<b>TIMBER FRAME PLANS</b> SCALE: AS NOTED	DATE: 3/26/03 REV:	
------	--	--	--	-----------------------	--